

The whole length of the private access road between the Drumfork Road junction and the Site shall be repaired and maintained in good condition thereafter, with all potholes filled and a surface of rolled stone.

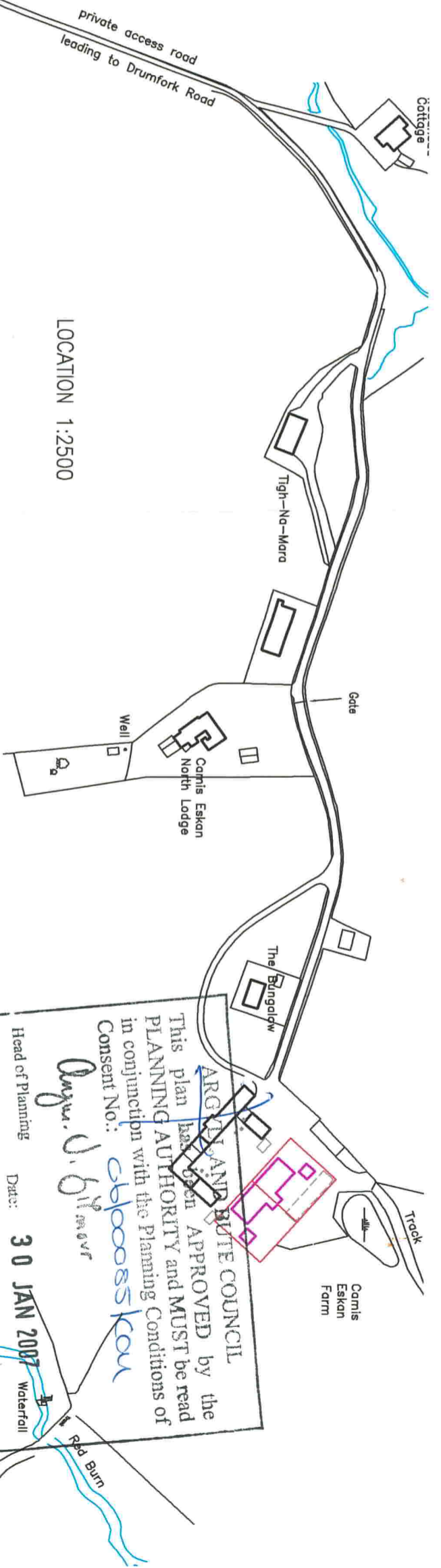

LOCATION 1:2500

ARGYLL AND BUTE COUNCIL
 This plan has been APPROVED by the PLANNING AUTHORITY and MUST be read in conjunction with the Planning Conditions of Consent No.: 06/0007/0000
 Approved by: Angus J. O'Neil M.A.S.T.
 Head of Planning Date: **30 JAN 2007**

Argyll and Bute Council
 Planning Services

Application ref no: 06/0007/0000
 Date received: 18 Jan 06

Plan no: 1476
 P.O. Initials: AY

AMENDED PLAN
 Reference No. 06/0007/0000
 Date Received 11/6/06

All surrounding land within 4m of the application site is the property of the applicant.

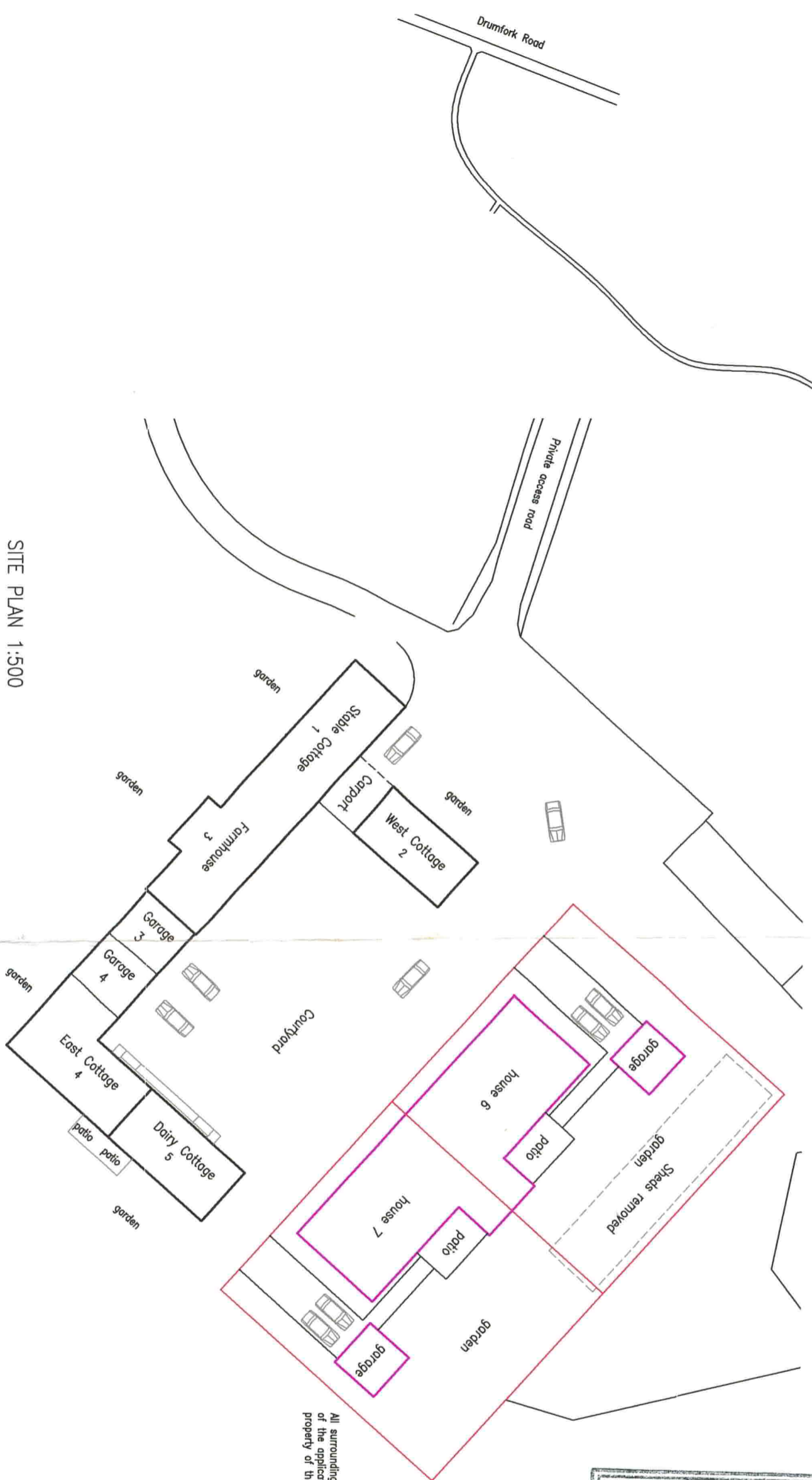

SITE PLAN 1:500

Drawing 551C/S1
 Verify all dimensions by site measurement
 Mr A Simpson : Development at Camis Eskan Farm
 Conversion of Barn to 2 houses

Iain Dawson Architecture
 10 Arkwrights Way, Paisley, PA1 2NX
 Tel & Fax 0141 887 1130
 info@iaindawson.co.uk
 www.iaindawson.co.uk

Member of the British Institute of Architectural Technologists
 Incorporate of the Chartered Institute of Building
 Registered home energy S&P surveyor

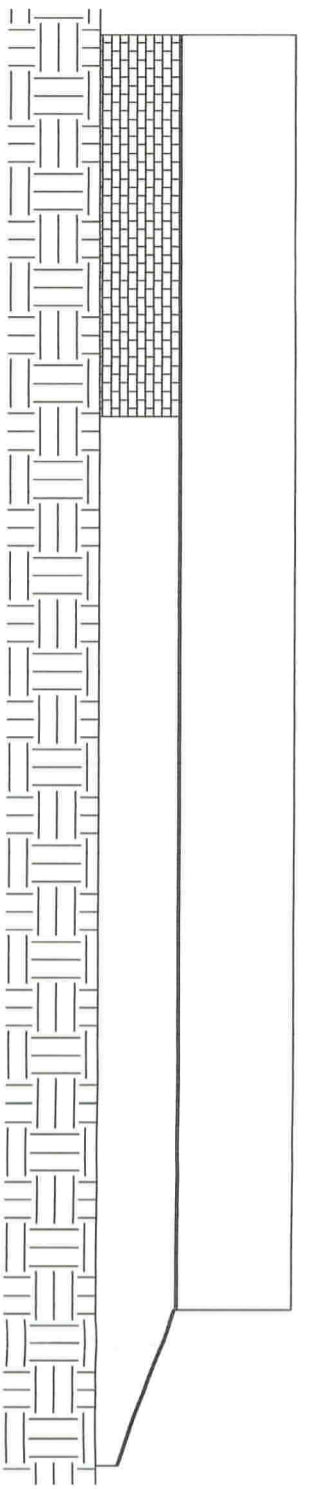

1 Northeast
1 : 200

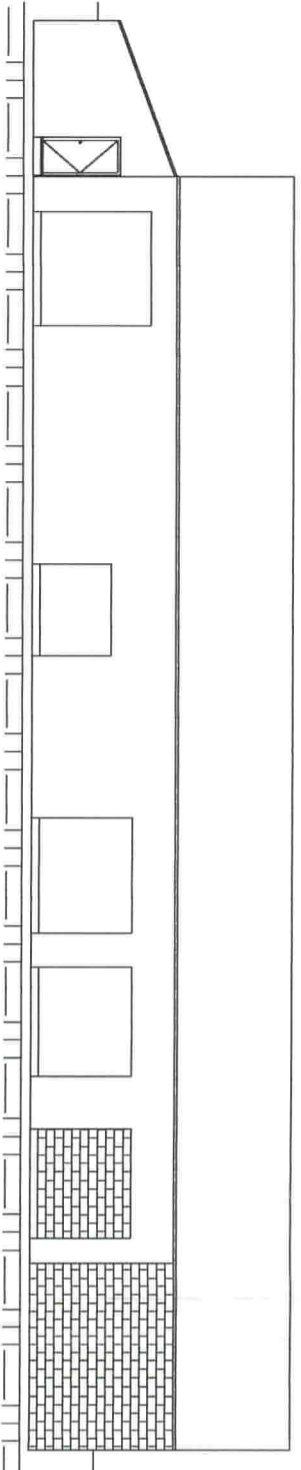

2 Southwest
1 : 200

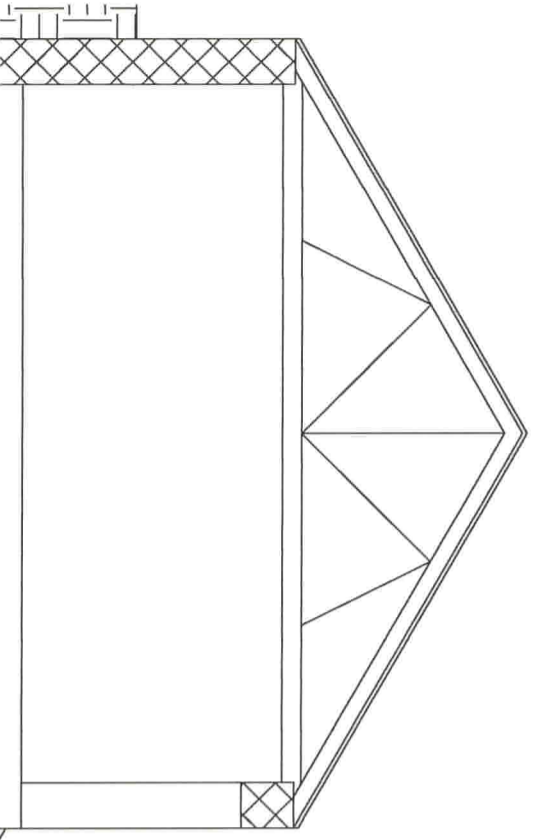

5 Section
1 : 100

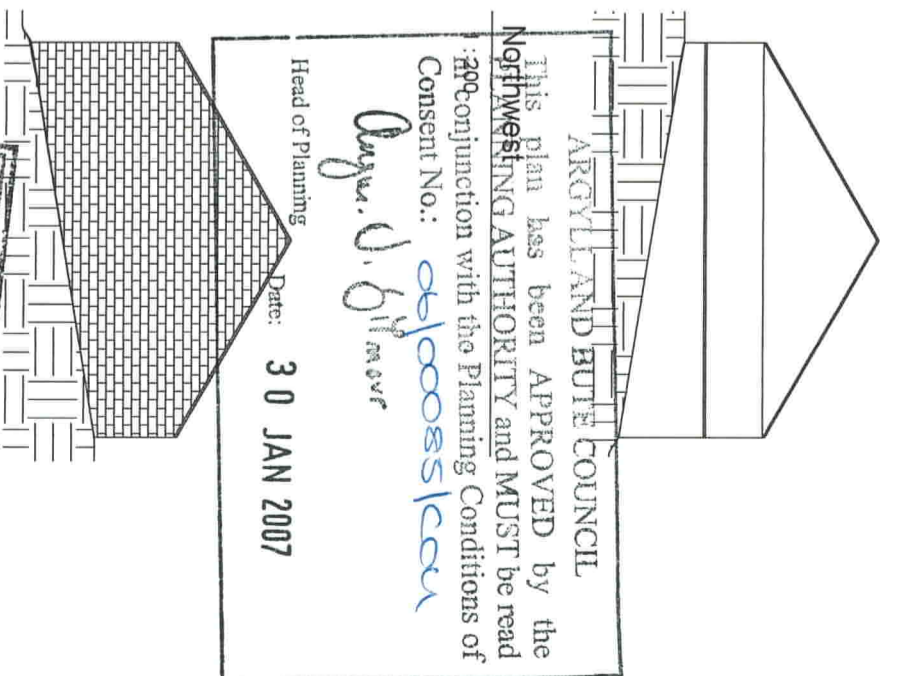

4 Southeast
1 : 200

ARGYLL AND BUTE COUNCIL
This plan has been APPROVED by the
Northwest Planning Authority and MUST be read
in conjunction with the Planning Conditions of
Consent No.: *2008/0051/001*
Angus J. Brown
Head of Planning
Date: 30 JAN 2007

Argyll and Bute Council
Planning Services
Application ref no: *06/0085/COU*
Date received: *19 Jan 06*
Plan no: *2076*
P.O. Initials: *AKJ*

AS EXISTING

Job	551B	Sheet	E2
Client	A Simpson		
Project	Cammis Eskan, Helensburgh, Conversion of Barn to 2 houses		

Iain Dawson
Architecture
10 Arkwrights Way, Paisley, PA1 2NX

tel & fax 0141 887 1130 www.iadawson.co.uk info@iadawson.co.uk

Member of the British Institute of Architectural Technologists
Affiliate of the Royal Institute of British Architects
Associate of the Chartered Institute of Building

Verify all dimensions by site measurement

E2
Northeast

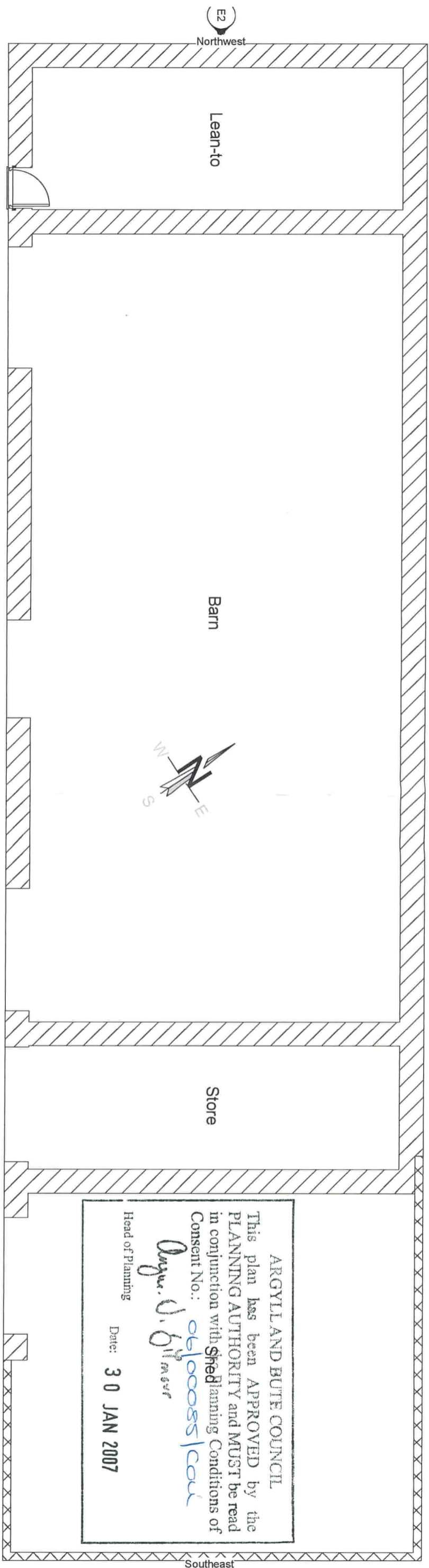

1
Floor
1 : 100

E2
Southwest

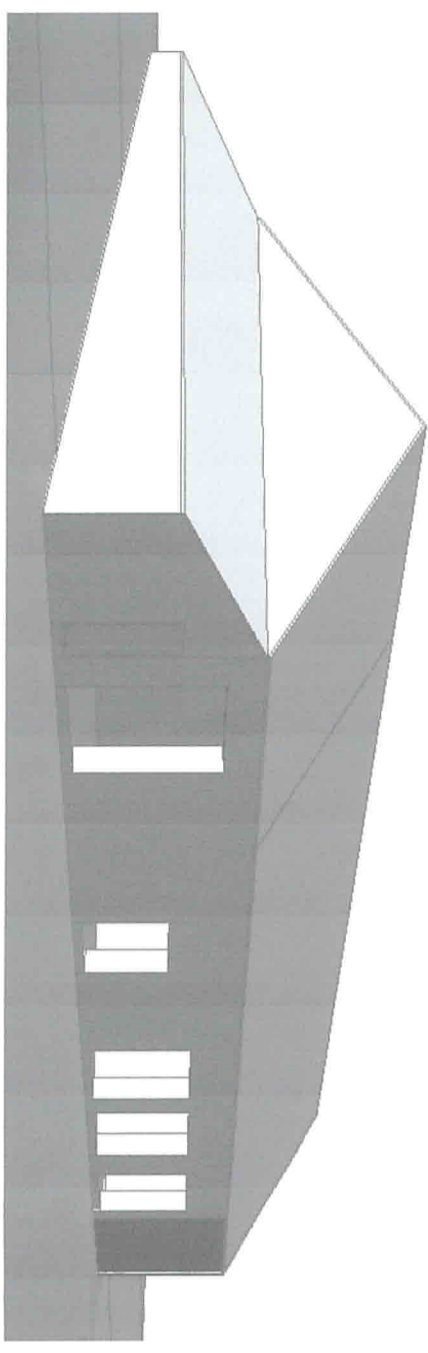

2
West perspective

ARGYLL AND BUTE COUNCIL
 This plan has been APPROVED by the
 PLANNING AUTHORITY and MUST be read
 in conjunction with the Planning Conditions of
 Consent No.: *06/00085/001*
Angus J. Gifford
 Head of Planning
 Date: 30 JAN 2007

Argyll and Bute Council
 Planning Services
 Application ref no: *06/00085/001*
 Date received: *18 JAN 06*
 Plan no: *3076*
 P.O. number: *MTY*
 AS EXISTING

Job	551B	Sheet	E1
Client	A Simpson		
Project	Carnis Eskan, Helensburgh, Conversion of Barn to 2 houses		

Iain Dawson
Architecture
 10 Arkwrights Way, Paisley, PA1 2NX
 tel & fax 0141 887 1130 www.idawson.co.uk info@idawson.co.uk

Member of the British Institute of Architectural Technologists
 Affiliate of the Royal Institute of British Architects
 Associate of the Chartered Institute of Building
 Verify all dimensions by site measurement



1 ground floor
1 : 100

AS PROPOSED

Job	551C	Sheet	1
Client	A Simpson		
Project	Carnis Eskan, Helensburgh, Conversion of Barn to 2 Houses		

Iain Dawson
Architecture
10 Arkwrights Way, Paisley, PA1 2NX

tel & fax 0141 887 1130 www.idawson.co.uk info@idawson.co.uk

Member of the British Institute of Architectural Technologists
Affiliate of the Royal Institute of British Architects
Associate of the Chartered Institute of Building



Verify all dimensions by site measurement

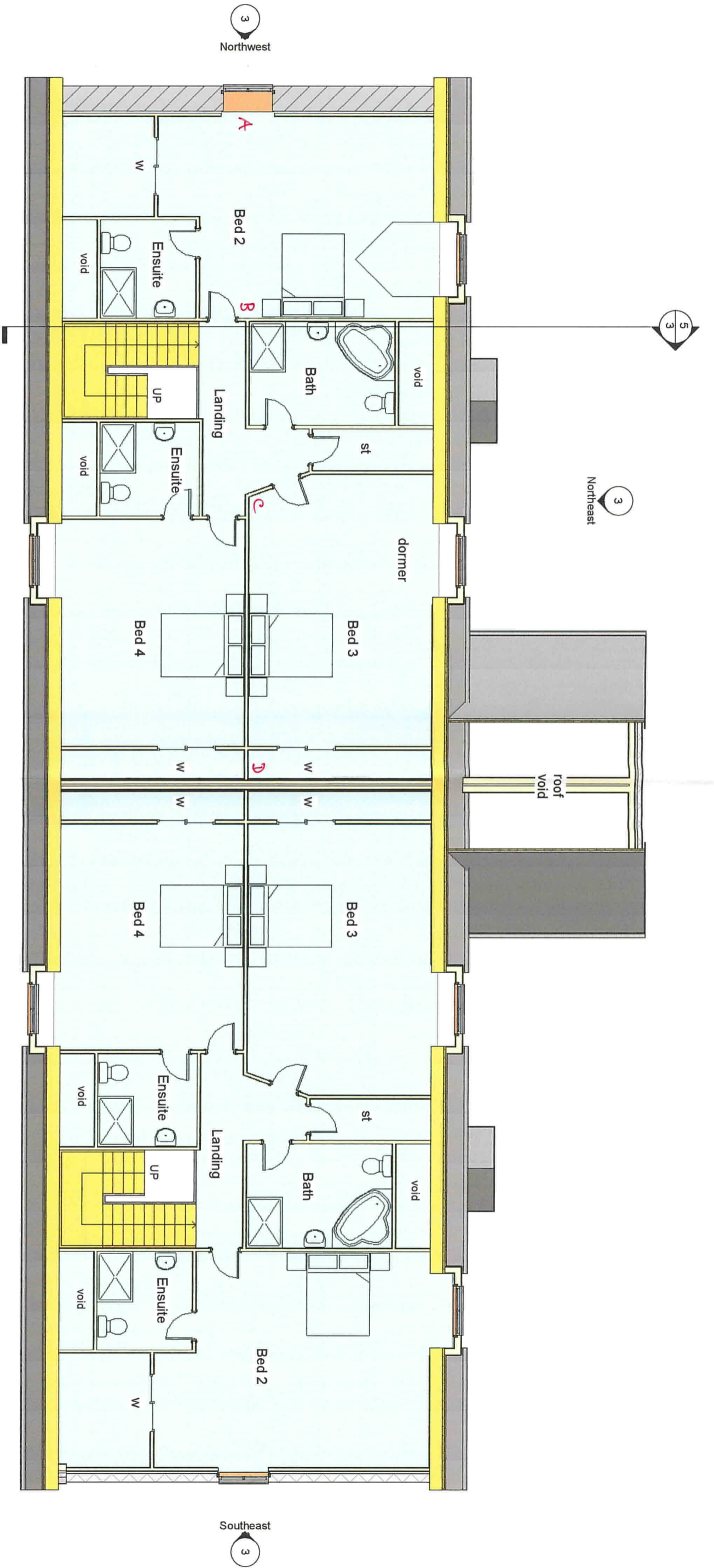

1 attic floor
1 : 100

Structure is retained to suit G. Hotel's 1 1/2 storey.

i.e. Colan beams span A-B

B-C

C-D to support the roof.

Partitions contain multiple studs at B, C, D beams on the ground floor partitions directly below these points.

AS PROPOSED

Job	551C	Sheet	2
Client	A Simpson		
Project	Carris Eskan, Helensburgh, Conversion of Barn to 2 Houses		

Iain Dawson
Architecture
10 Arkwrights Way, Paisley, PA1 2NX

tel & fax 0141 887 1130 www.idawson.co.uk info@idawson.co.uk

Verify all dimensions by site measurement

Member of the British Institute of Architectural Technologists
Affiliate of the Royal Institute of British Architects
Associate of the Chartered Institute of Building

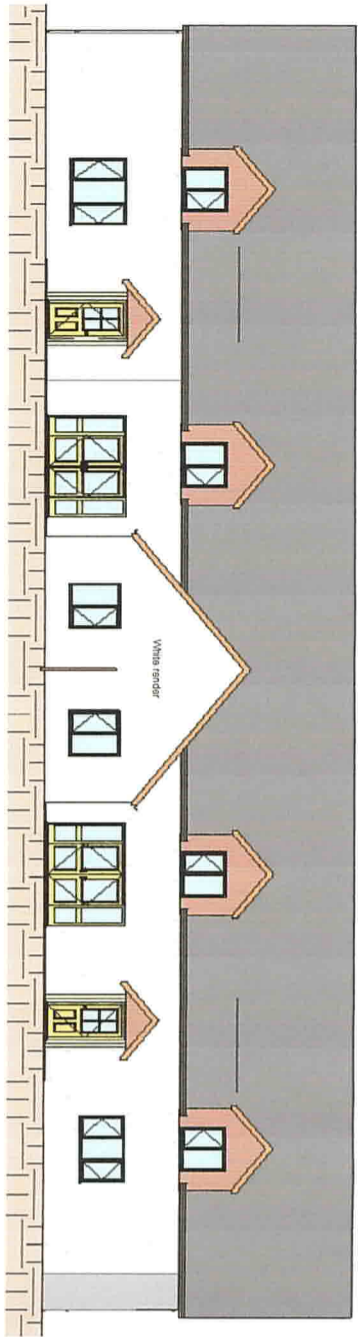

1 Northeast
1 : 200

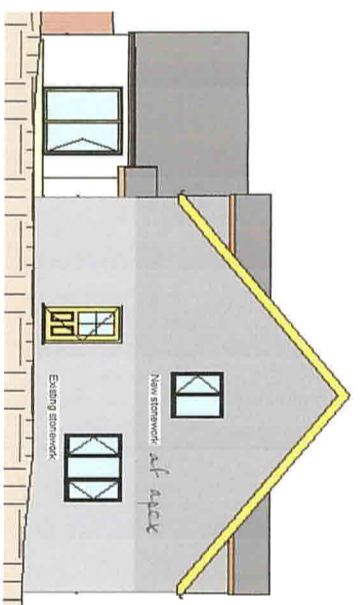

2 Northwest
1 : 200

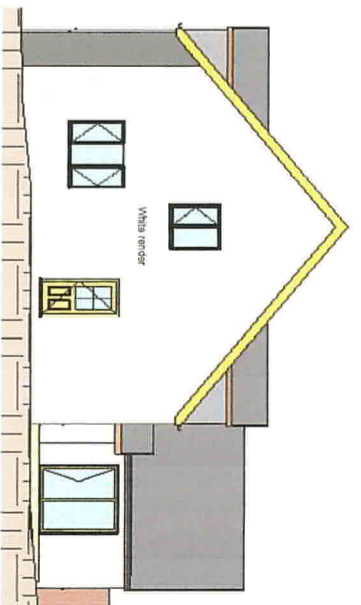

3 Southeast
1 : 200

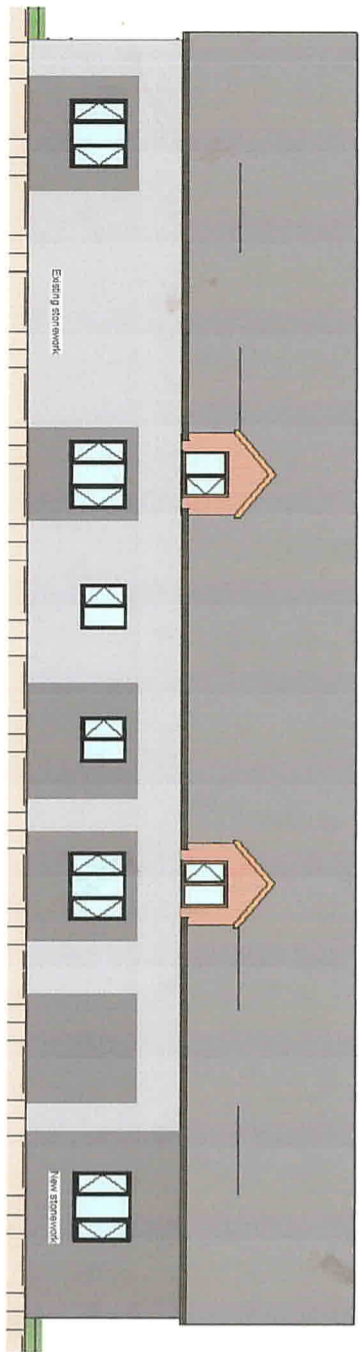

4 Southwest
1 : 200

Specification :

Roof covering natural slate, colour grey. Existing stonework repaired and repointed. New stonework to match existing. Rendering finished with white masonry paint. Timber windows & doors. Exterior timber stained brown. Two detached garages 5.5m long x 5.4m wide, slated and rendered to match dwellings, each with 2 timber doors and one window.

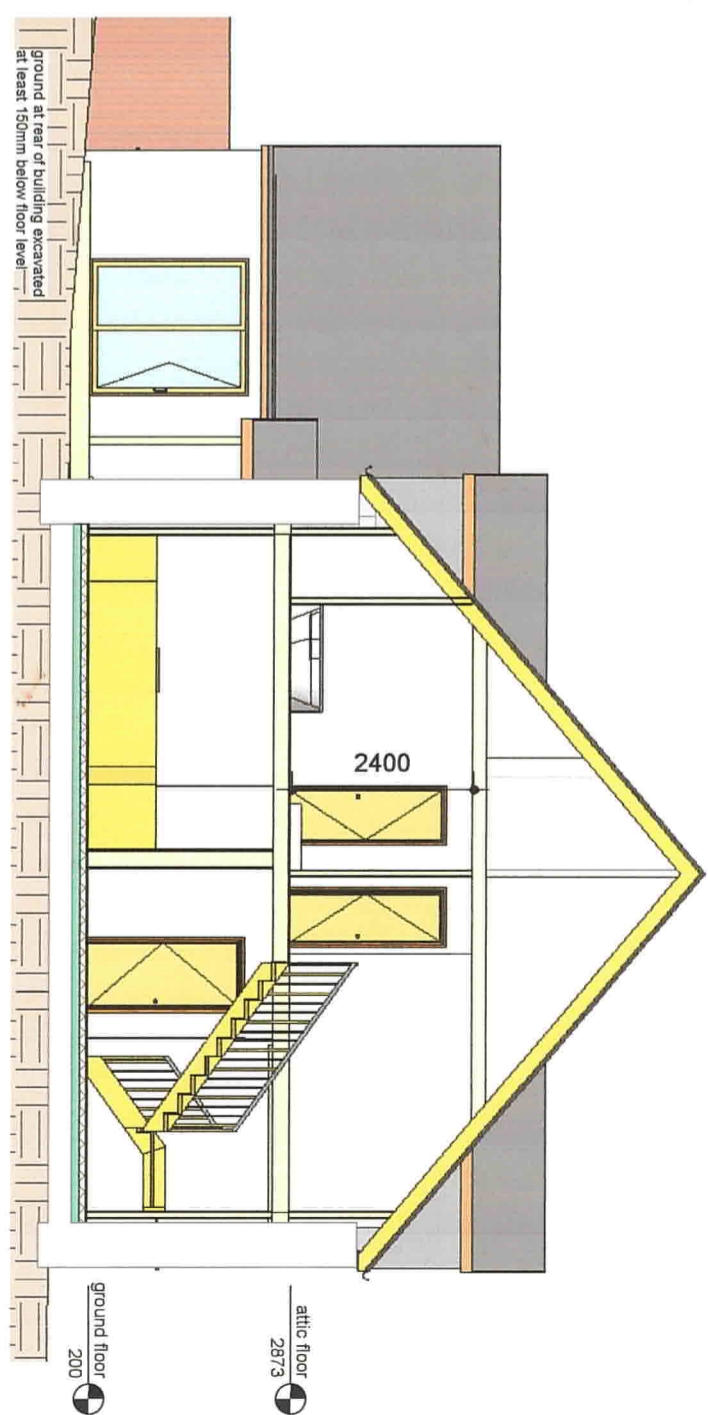

5 Section
1 : 100

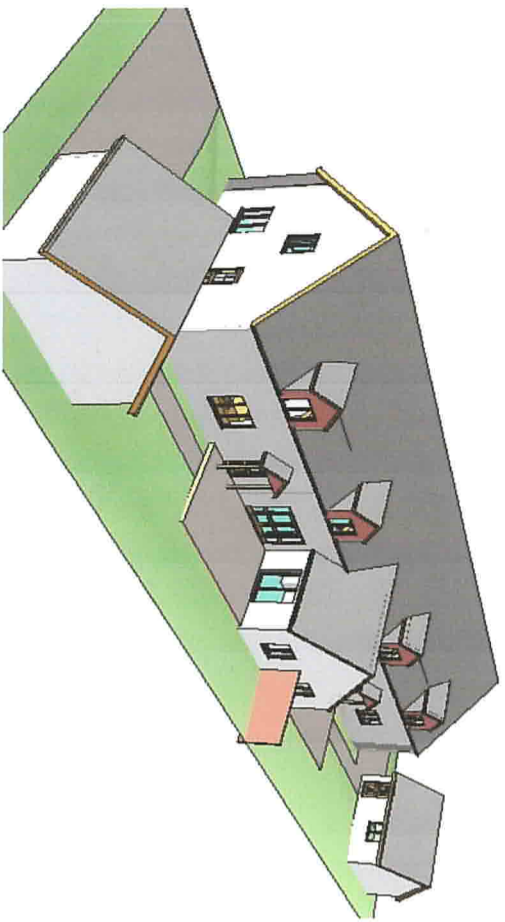

6 aerial view from East

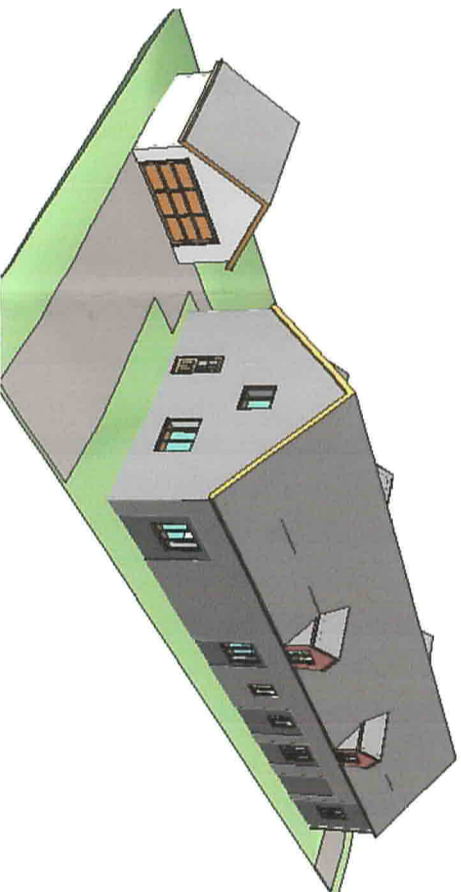

7 aerial view from West

AS PROPOSED
308 sq m
each,

Job	551C	Sheet	3
Client	A Simpson		
Project	Carnis Eskan, Helensburgh, Conversion of Barn to 2 Houses		

Iain Dawson
Architecture
10 Arkwrights Way, Paisley, PA1 2NX

tel & fax 0141 887 1130 www.idawson.co.uk info@idawson.co.uk

Member of the British Institute of Architectural Technologists
Affiliate of the Royal Institute of British Architects
Associate of the Chartered Institute of Building

Verify all dimensions by site measurement